

# A concrete EHealth Use Case

Jorge Cuellar  
(Siemens)

Nurse Station Patients

- Alerts
- Clinical Documentation 3
- Dictations
- Clinical Notes
- Orders to be Signed 4
- Orders to be Acknowledged 2
- Orders Approaching Expiration
- Consultations
- Specimen Collection
- New Results - Inpatients 3
- New Results - Outpatients
- New Results Assessments
- ADT 2
- Interventions 1
- Clinical Letter 3
- Letters to Create
- Reminders
- Worklist Census 5

Right Wing	04	Adams, Douglas	56	★	🏠
Right Wing	02	Finch, Barbara	82		🏠
Left Wing	02	LeClown, Bozo	70		🏠
Right Wing	03	McGillin, Howard	18		🏠
Left Wing	01	Worthington, Vanessa	44	★	🏠

# Access to EHRs

- The access rules depend on:
  - Type of patient
  - Type of health record
  - Relation of the patient to the requester of the record
  - The consent that the patient has given
  - The access purpose,
    - in particular, if emergency case
    - the state of a particular workflow
  - Regulation

# Patient Consent

- Patient's consent must be obtained

- as a prerequisite

- for transferring patient information (i.e., moving EHRs) between administration domains

or for adding someone to the ACL of the EHR,

- except in emergency or in the case of statutory exemptions

# Complication: Patient Monitoring (say: at home)

---

- telerehabilitation
- vital signs monitoring (automatic monitoring with established thresholds that trigger alarms)
- medication reminders, appointment reminders

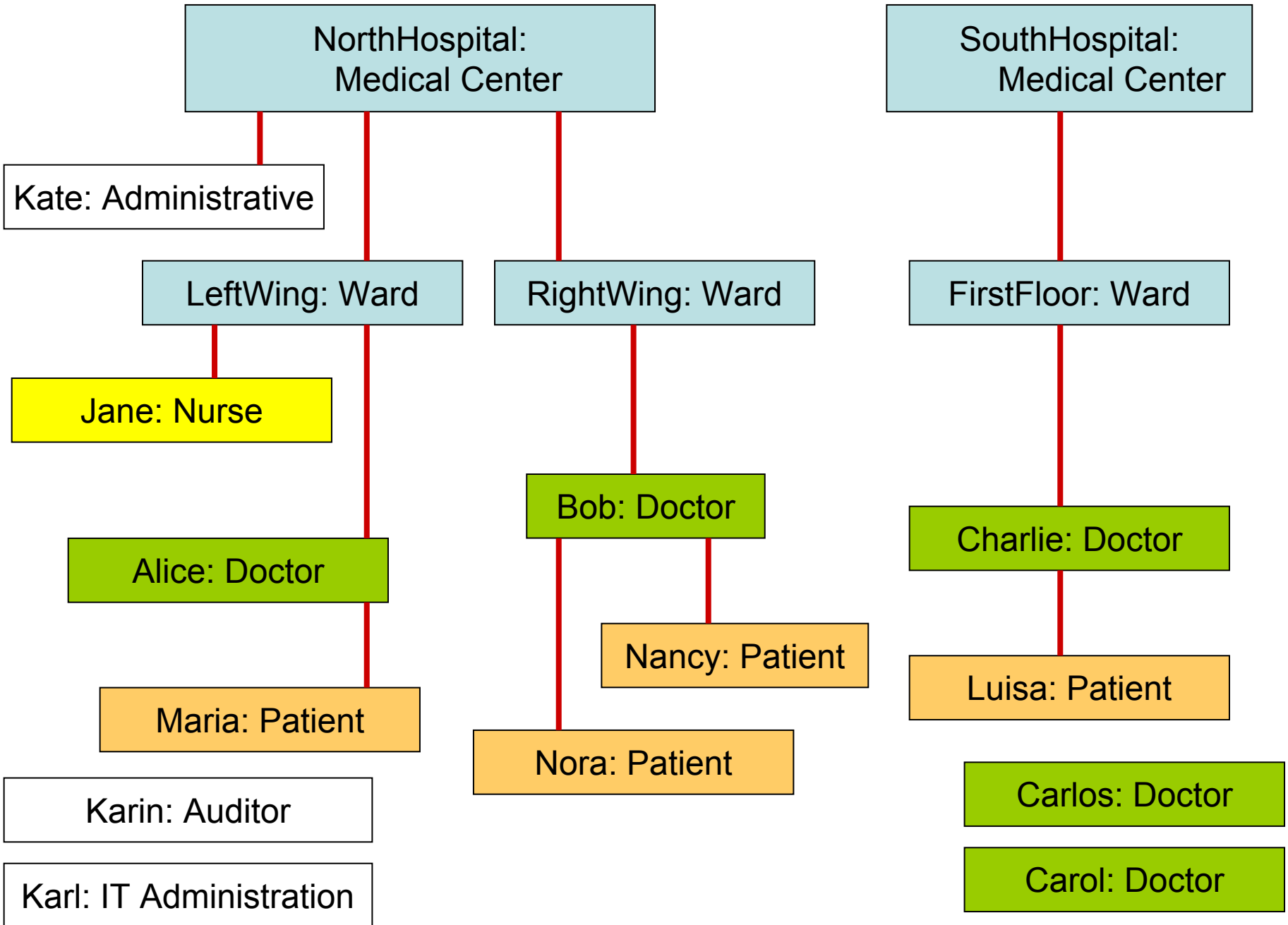

NorthHospital:  
Medical Center

SouthHospital:  
Medical Center

Kate: Administrative

LeftWing: Ward

RightWing: Ward

FirstFloor: Ward

Jane: Nurse

Alice: Doctor

Bob: Doctor

Charlie: Doctor

Maria: Patient

Nancy: Patient

Luisa: Patient

Karin: Auditor

Nora: Patient

Carlos: Doctor

Karl: IT Administration

Carol: Doctor

